Ray above the sand

Background — keep this sheet whole

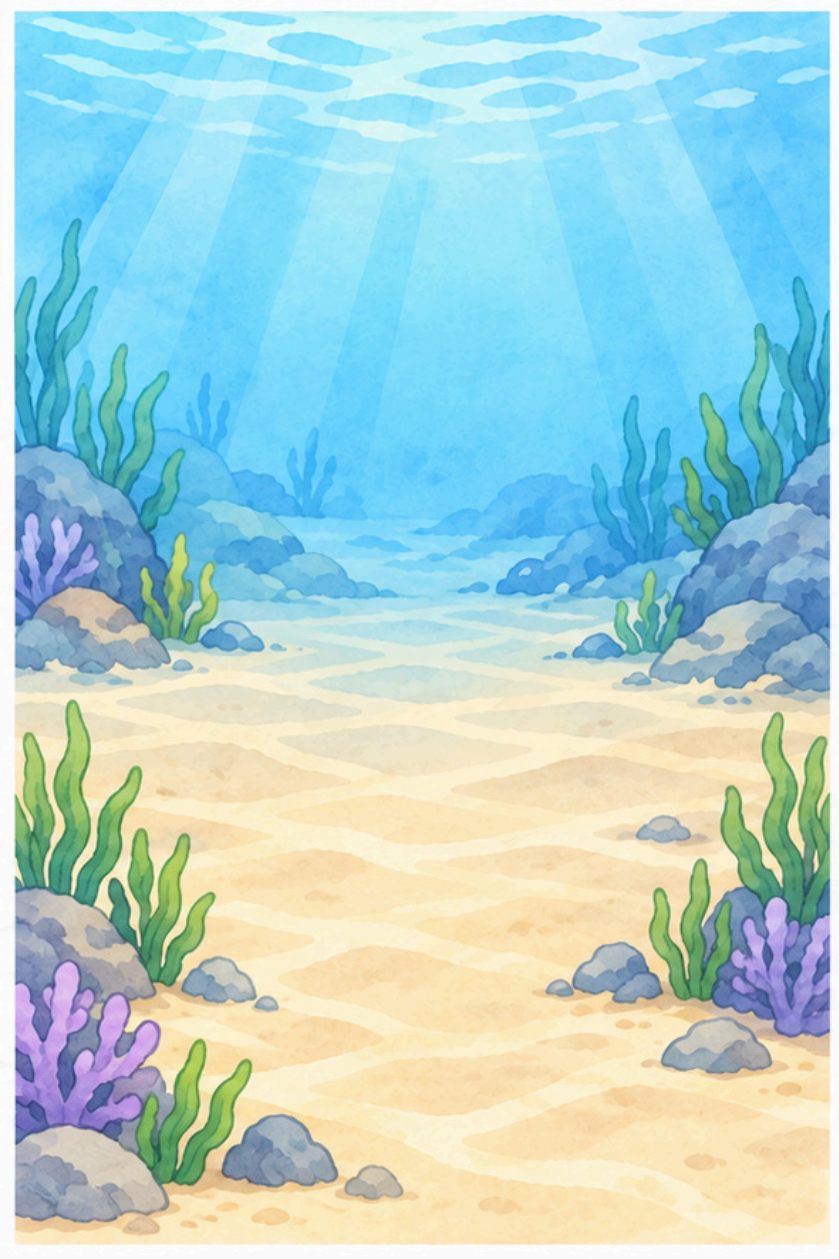

Print at 100%, with the same scale on both pages.

Keep the background whole. Page two has the pieces and a small example.

Ray above the sand

Pieces — cut with adult help

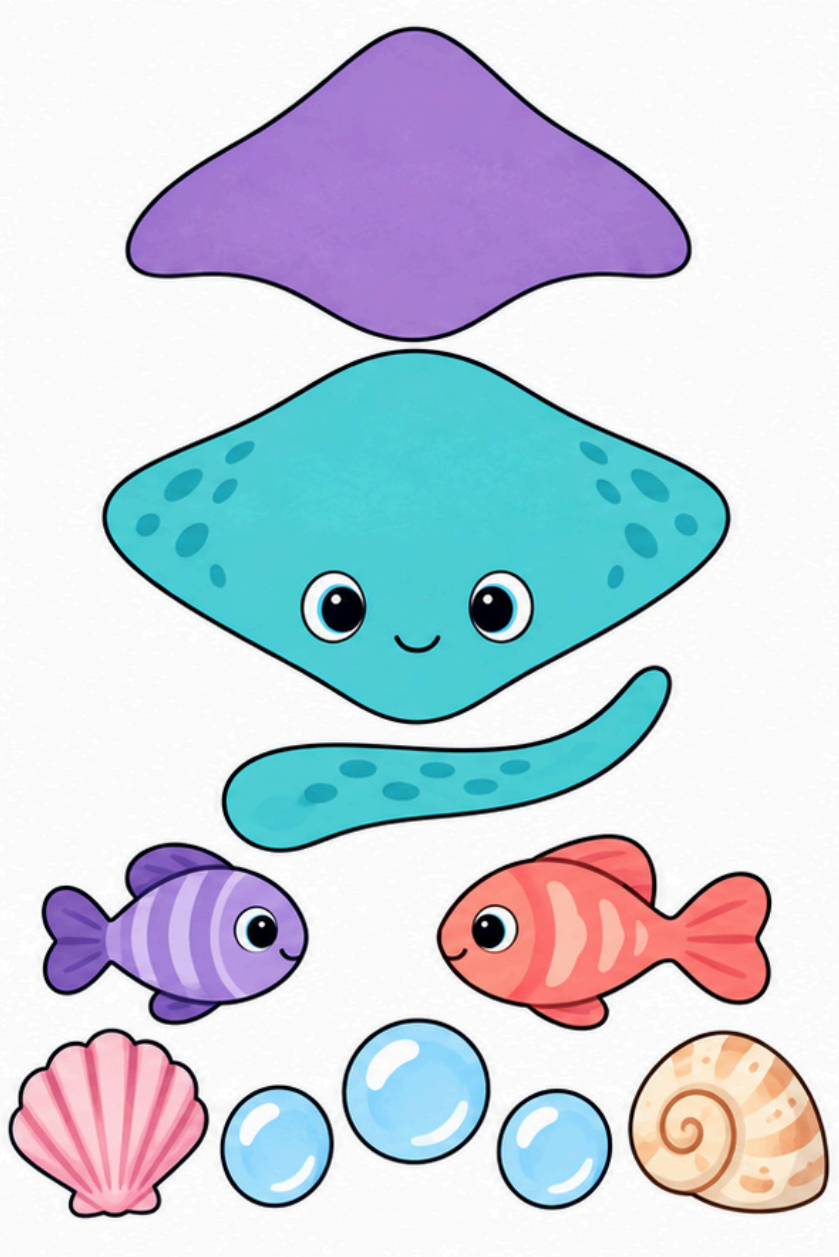

Example



Arrange the pieces without glue, then glue in layer order.

1. Tail behind the pointed rear of the body.
2. Body over the tail join.
3. Purple patch on the back; leave the face visible.
4. Place the two little fish in open water on either side.
5. Put two shells on the bottom and three bubbles above.

Check: joins covered, eye visible.

Repair: move the body over the join before gluing.